65R-7428

METRIC
DISTANCES SHOWN ON THIS PLAN ARE IN METRES AND CAN BE CONVERTED TO FEET BY DIVIDING BY 0.3048

I REQUIRE THIS PLAN TO BE DEPOSITED UNDER THE REGISTRY ACT

DATE AUG 27 1984

L.C. MILLESSE OLS

PLAN 65R-7428
RECEIVED AND DEPOSITED

DATE 15 Oct 1984

LAND REGISTRAR FOR THE REGISTRY DIVISION OF YORK REGION (NO 65)

PLAN OF SURVEY OF
PART OF THE EAST HALF OF LOTS 15 AND 16, CONCESSION 7
TOWNSHIP OF KING
REGIONAL MUNICIPALITY OF YORK

SCALE 1:1000
L.C. MILLESSE OLS
1984

SCHEDULE

PART	LOT	CONCESSION	INST NO	AREA
1	PART E 1/2 16	7	20543 2ndly	4.4800 Ha
2 AND 4	PART E 1/2 15	7	[illegible]	13.3501 "
3	PART E 1/2 15	7	20543 (FIRSTLY) (REMAINDER)	0.2637 "
5	PART E 1/2 15	7	30285 & 30592	5.2957 "

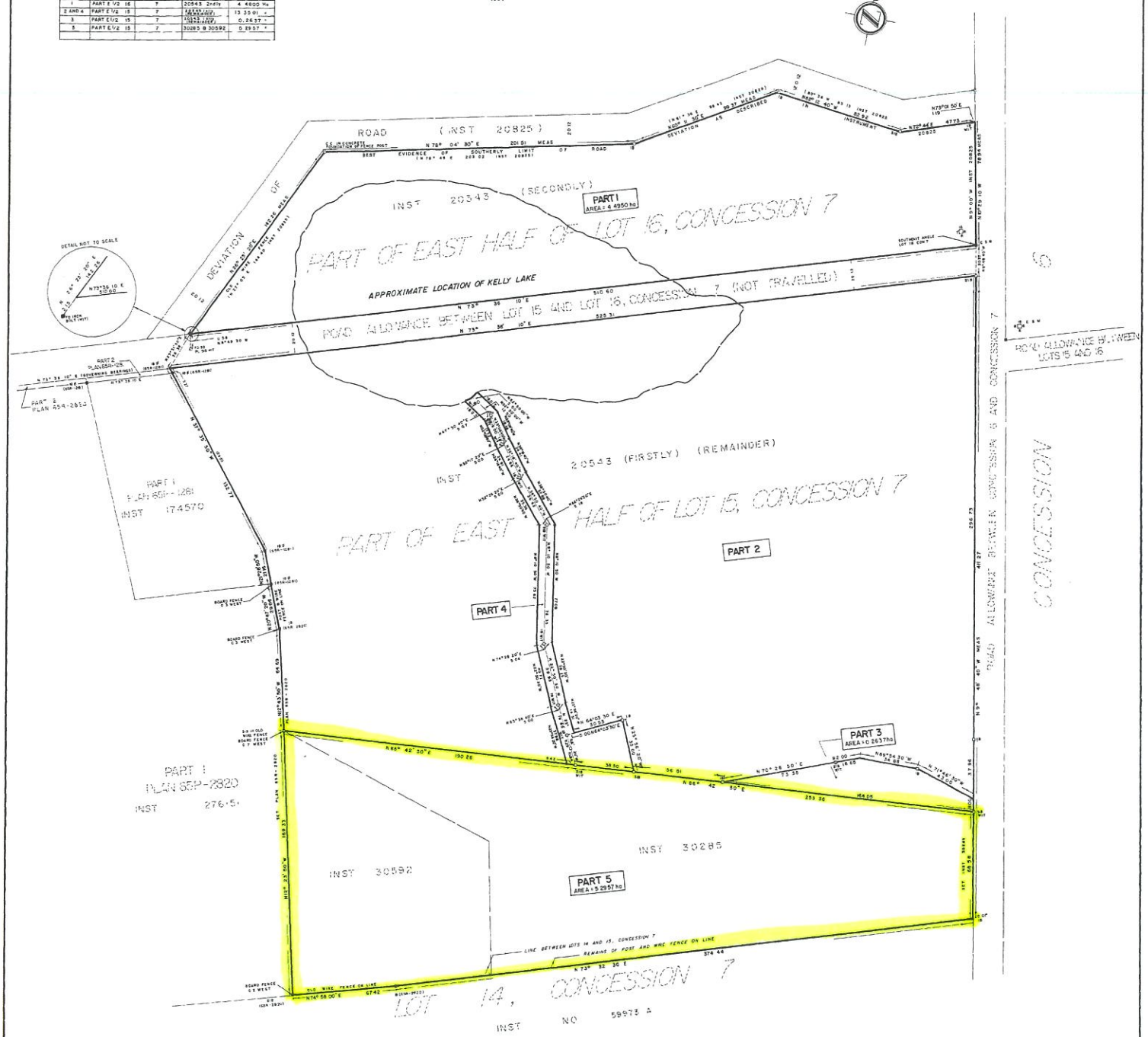

BEARINGS SHOWN HEREON ARE ASTRONOMIC AND ARE REFERRED TO THE BEARING OF N73° 36 10 E OF THE SOUTHERLY LIMIT OF THE ROAD ALLOWANCE BETWEEN LOTS 15 & 16 CONCESSION XII, AS SHOWN ON PLAN 65R-2820

■	DENOTES	SURVEY MONUMENT FOUND
□	"	SURVEY MONUMENT PLANTED
SIB	"	STANDARD IRON BAR
IB	"	IRON BAR
CC	"	CUT CROSS
CSM	"	CUT STONE MONUMENT
WIT		WITNESS

HANGING LINES SHOWN ON THIS PLAN HAVE BEEN VERIFIED

SURVEYOR'S CERTIFICATE
I CERTIFY THAT
1 THIS SURVEY AND PLAN ARE CORRECT AND IN ACCORDANCE WITH THE SURVEYS ACT AND THE REGISTRY ACT AND THE REGULATIONS MADE THEREUNDER,
2 THE SURVEY WAS COMPLETED ON THE 17th DAY OF AUGUST 1984

DATE AUG 22 1984

L.C. MILLESSE
ONTARIO LAND SURVEYOR

CAUTION THIS PLAN IS NOT A PLAN OF SUBDIVISION WITHIN THE MEANING OF THE PLANNING ACT

MILLESSE & BURTON
SURVEYING LIMITED
ONTARIO LAND SURVEYORS
68 SHEPPARD AVE WEST – WILLOWDALE
222-6498 88 84-4